



Cargo Extension System^{v1.0}

CH001 - PLATFORM CRUD



Project Info	
Client	CSA - Brasil
Project Info	Platform CRUD
Director	Daniela Neves
Manager	
Leader	
Document Date	
Author	Luciana Y Luvisotto

Project's Goal
This scope CH001 is in charge of simple Platform CRUD operations



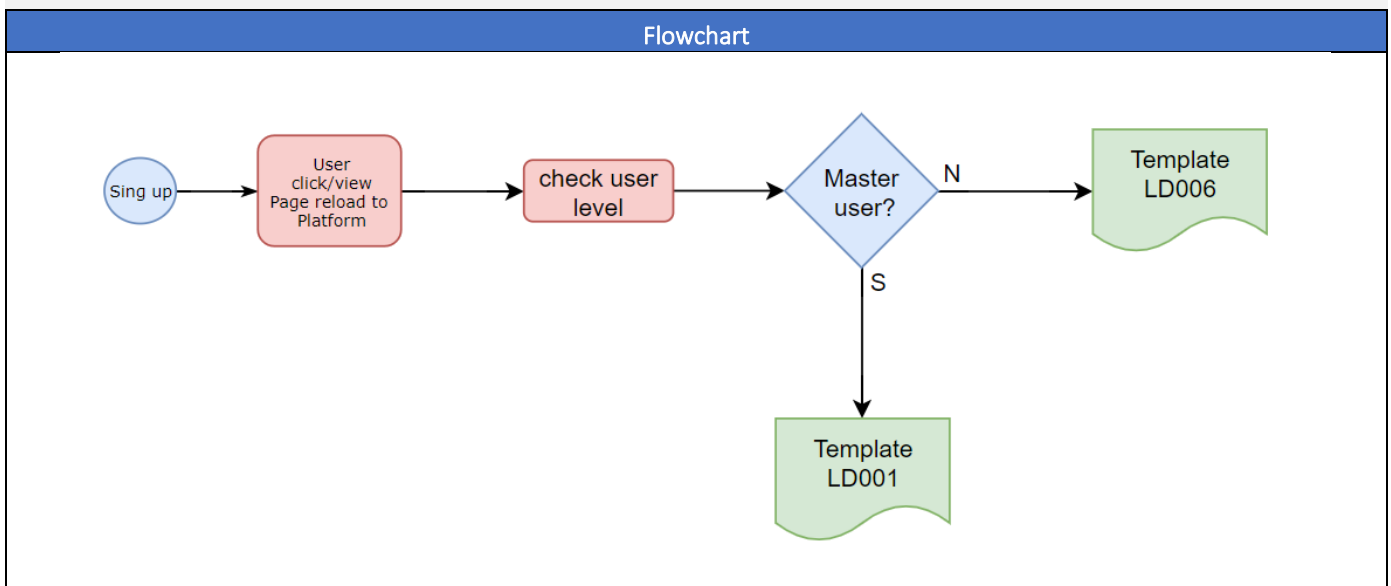



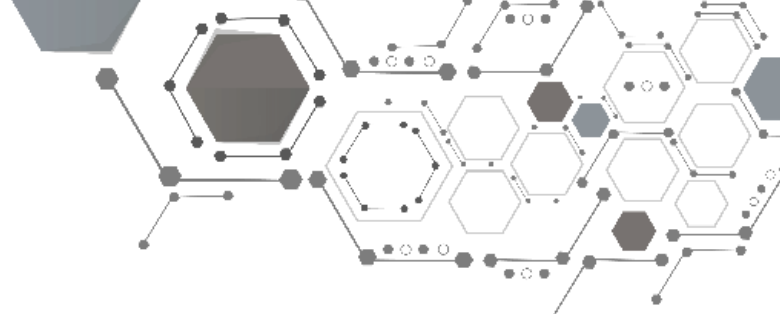







Main Stream	
MS01	A Link for the "platform" shall appear for all users
MS02	Only the master user will have permission to all CRUD. i.e., create, read, update and delete.
MS03	The security policy for regular users will only allow access to consult on the "platform"



External Interfaces
Web



Platform + New

Operation	Register ID	Description
 	1	GRAINS
 	2	COTTON
 	3	COFFEE
 	4	SUGAR
 	5	RICE
 	6	JUICES
 	7	PROCESSED FOOD

< 1 2 3 4 5 6 7 8 ... 954 955 >

LD001

Platform - Edit

Description

COTTON

Cancel Update

4 SUGAR

LD002

Delete Confirmation

Are you sure you want to delete this?

No Yes

CAP SAN LAZARO

LD003

Platform

Platform update successfull

Operation	Register ID	Platform
-----------	-------------	----------

LD004

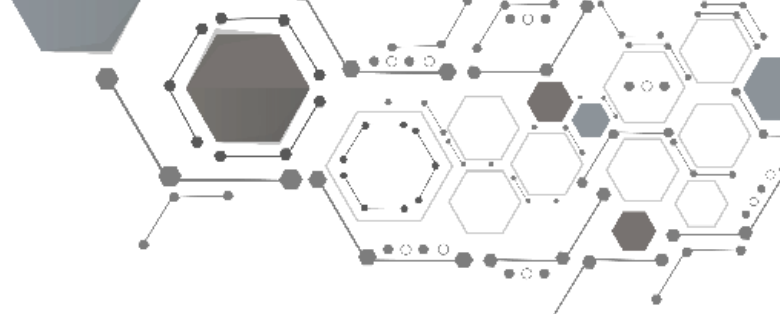

Platform

Platform update error!

Operation	Register ID	Description

LD005

Platform

Operation	Register ID	Description
	1	GRAINS
	2	COTTON
	3	COFFEE
	4	SUGAR
	5	RICE
	6	JUICES
	7	PROCESSD FOOD

< 1 2 3 4 5 6 7 8 ... 954 955 >

LD006

Functional Requirements	
FR001	To create a 'plataform' (D001) table containing: Automatic sequential (<i>primary key</i>) / description (150 <i>varchar</i>) / Date-time register / Date-time of updates.
FR002	The description field of the Platform table must be <i>UNIQUE</i> and <i>NOT NULL</i> .
FR003	The fields of (1) date-time creation and (2) date-time update shall be automatically saved. When one of those two actions are made, it shall register the moment of its actions distinctively.
FR004	Create a layout with actions buttons and icons as was describe at LD001 / LD006.
FR005	On the description field, the system will bock if the user tries to insert an existing name, showing a pop-up as described on (LD004-LD005), warning that the action is not aloud
FR006	Actions of creation and exclusion shall be through Modal Box as represented on LD002 and LD003 respectively
FR007	Exclusion event shall be only allowed If the register to be deleted is not linked to any other table of the system. If the register is linked, exclusion icon shall remain hidden

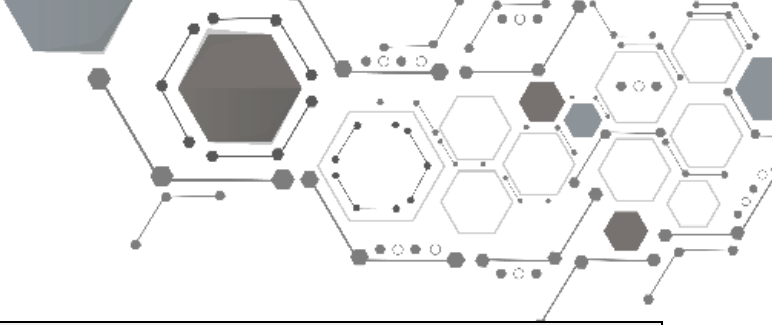

FR008	Regular users won't have access to CRUD buttons, their only access will be to consulting (LD006).
--------------	---

Evaluation			
	A*	U*	Observation
Process			
Interface			
Delete Action			
Update Action			
Create Action			
Search Action			
Others Functionalities			

A = Acceptable / U = Unacceptable